

OFFICE COPY

Planning Permit No. A/001640/260/2004
APPROVED
 SUBJECT TO THE CONDITIONS IN THIS OFFICE LETTER.
 A/3 4776/2003
 No. Date 21.06.2004
 FOR MEMBER SECRETARY
 CHENNAI METROPOLITAN
 DEVELOPMENT AUTHORITY
 CHENNAI - 600 088

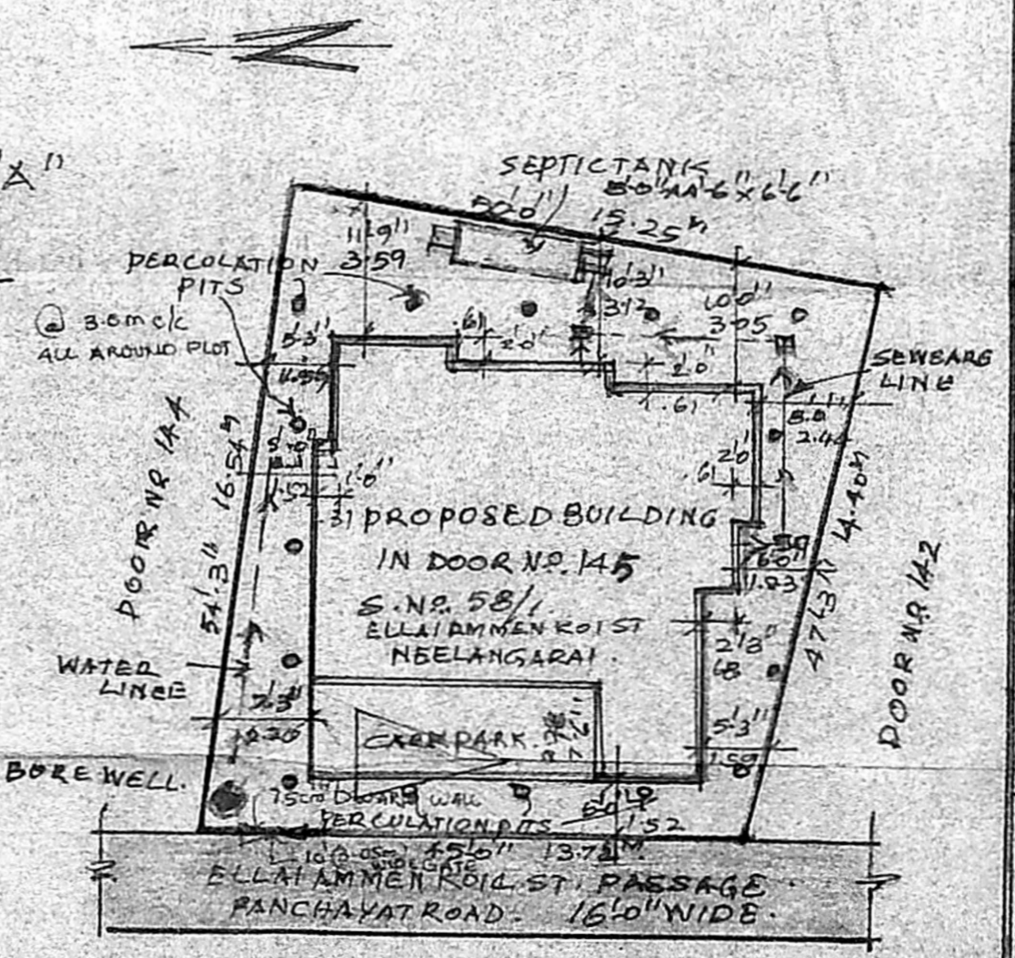
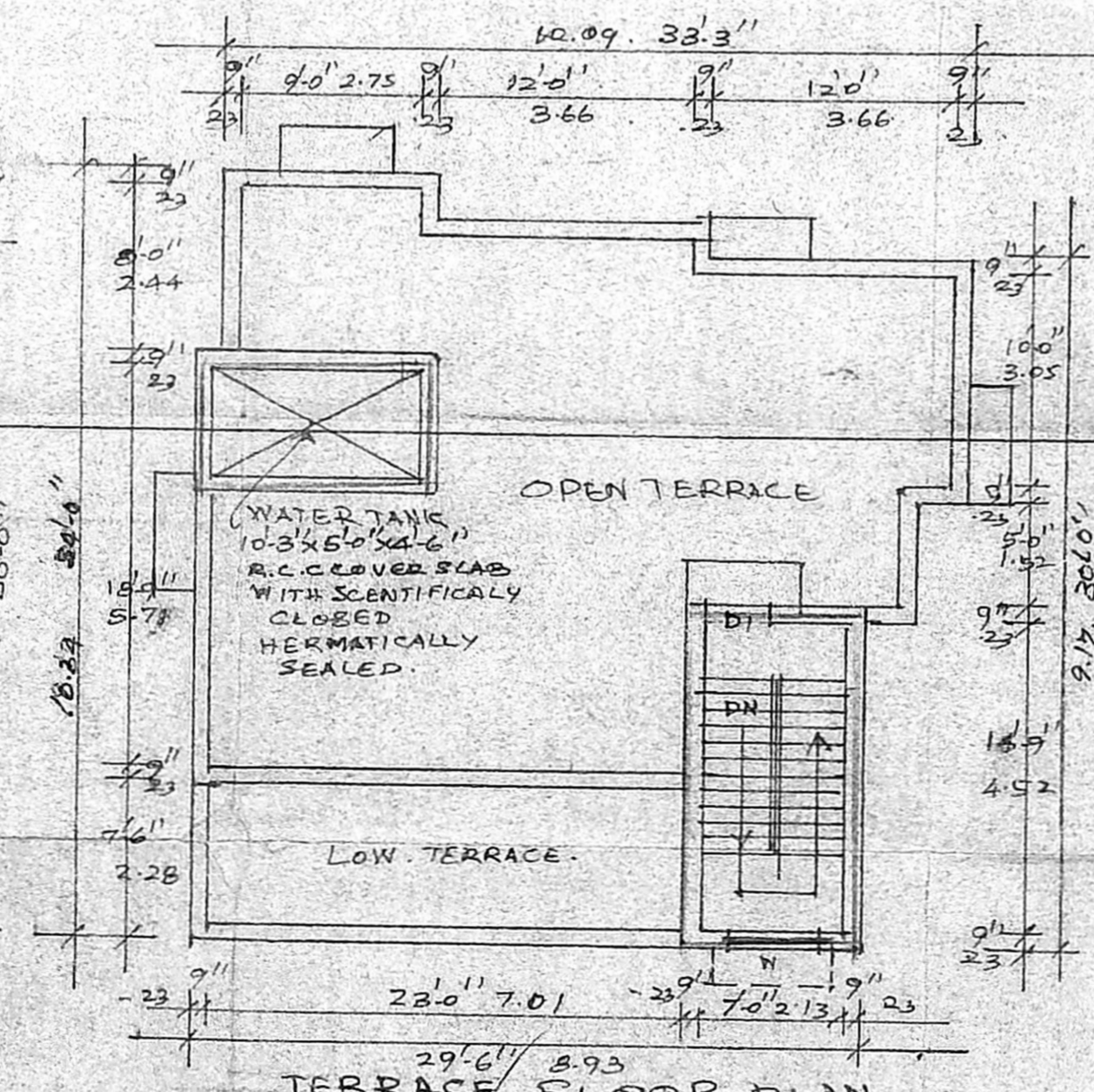
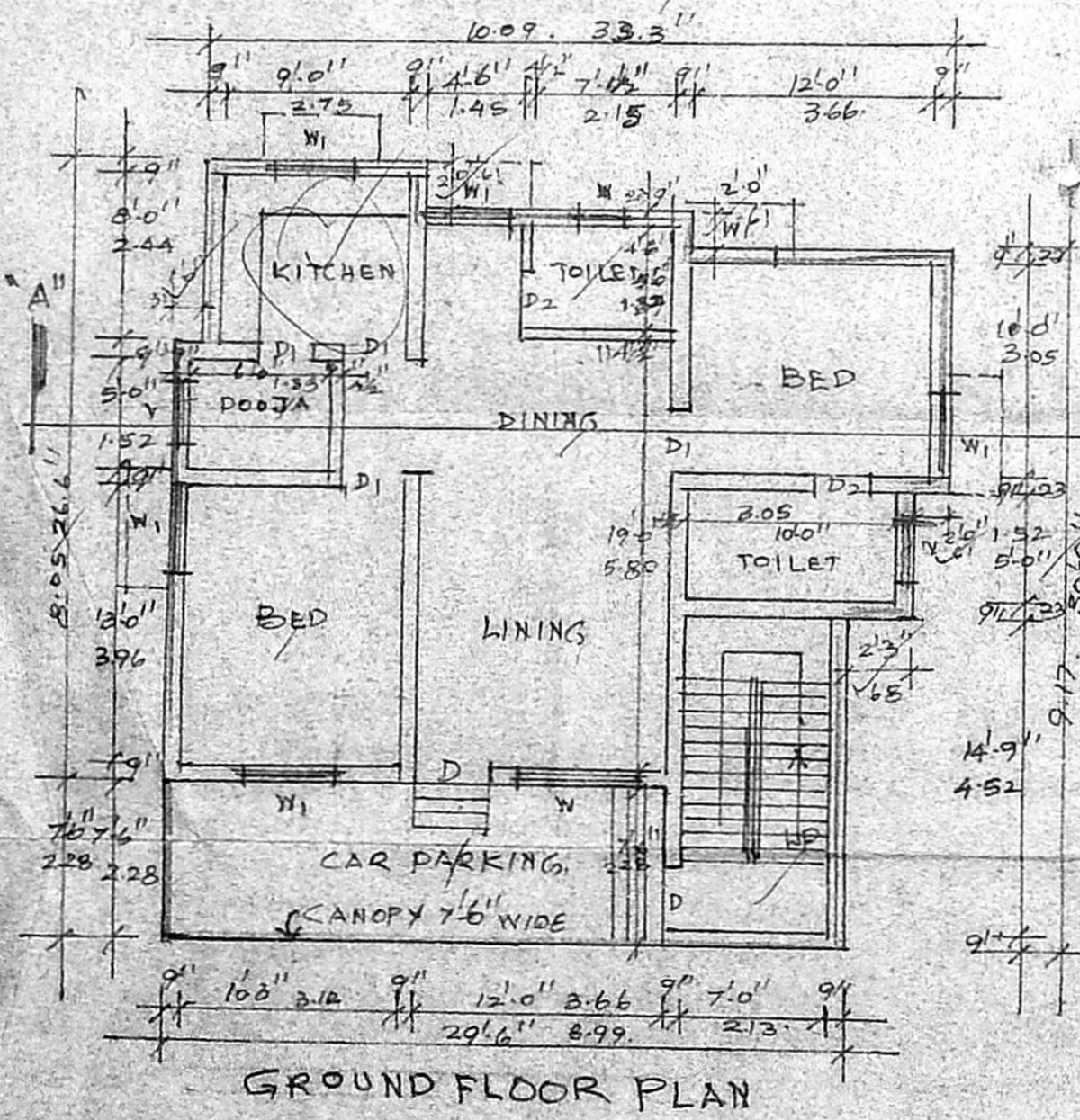
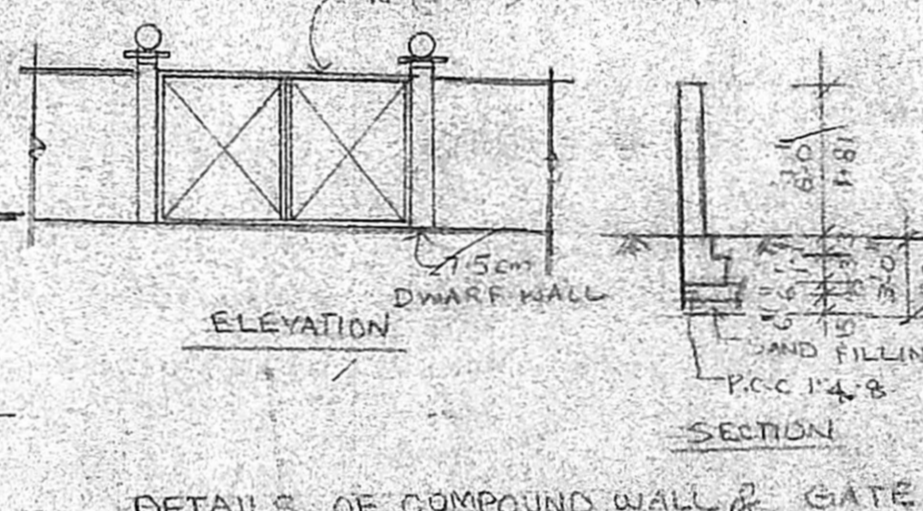
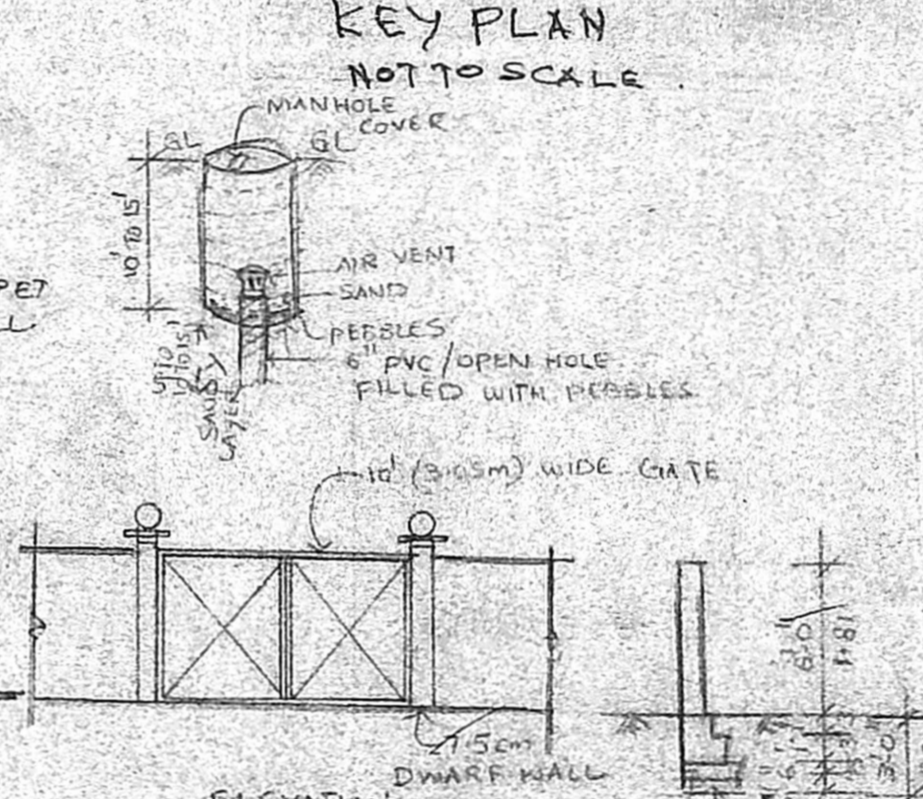
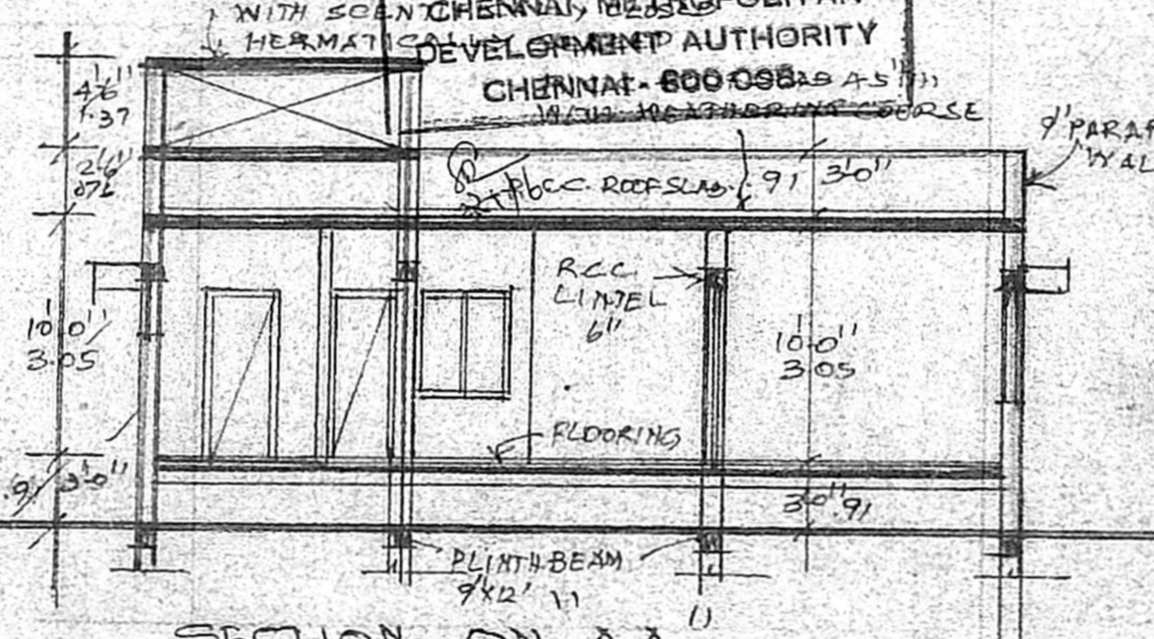
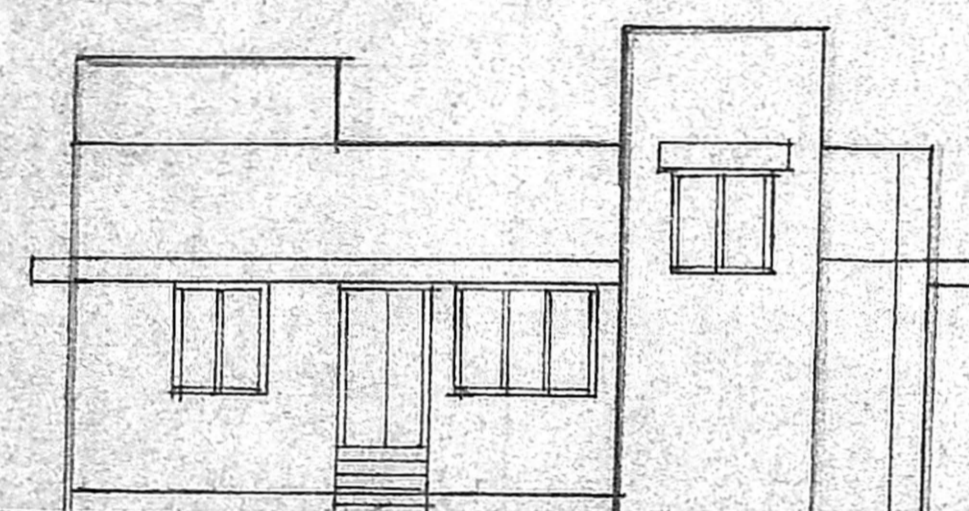

SPECIFICATIONS.
 C.C. 1:5:10. CONCRETE FOOTING, FOUNDATION, AND BRICK FOOTING BELOW 6" SAND FILLING. SUPERSTRUCTURE BRICKWORK IN CM. 1:5. R.C.C. WORK - SLAB 1:2:4, 4.5" THICK WITH WEATHERING COURSE AS PER T.M.S.S. FLOORING - C.C. 1:5:10, 9" TH FLOORING FINISHED WITH MOSIC TILES.
 PLASTERING - INTERIOR WITH CM. 1:3. EXTERIOR WITH CM. 1:3. CEILING WITH CM. 1:3.
 PAINTING - 3 COATS OF TESTEMBER FOR INTERIOR WALLS A/3 4776/03. EXTERIOR SMOULON. DOORS AND WINDOWS ARE WITH INDIAN BEST TEAK WOODS.

SCHEDULE OF JOINERY

D	DOOR	33'x7'-0"	0.35 213
D1	DOOR A.P.	3'-0"x7'-0"	0.76 183
D2	DOOR	2'-6"x6'-0"	1.88 41.37
W	WINDOW	6'-0"x4'-6"	1.97 41.37
W1	WINDOW	4'-6"x4'-6"	0.91 1.37
W2	WINDOW	3'-0"x4'-6"	0.91 1.37
Y	VENTILATOR	3'-0"x2'-0"	0.91 1.37

REFERENCE

- ROAD
- PLOT BOUNDARY
- PROPOSED G.FLOOR
- WATER LINE
- SEWER LINE

AREAS

PLOT AREA	2410.99 sq. ft.	223.896 m ²
GROUND FLOOR AREA		93.06 m ²
PLOT COVERAGE		19%
F.S.T.		0.42

PROPOSED DWELLING HOUSE
 IN S.NO 58/1, IN DOOR NO 145 PLOT 4
 ELLAIAMMEN KOIL STREET KAMARAJ NAGAR
 NEELANGARAI CHENNAI.
 S.NO 58/1 - NEELANGARAI - VILLAGE, TAMBARAM - TALUK, KANCHEEPURAM - DISTRICT. ST. THOMAS MOUNT PANCHAYAT UNION.
 SCALE: 1:100. (8 FT. TO AN INCH.)

N. Pushpam
 (M. PUSHPAM)
 OWNER

Phone: 4340782
R. MOHAN RAO, D.C.E.
 LICENSED SURVEYOR
 CORPORATION OF CHENNAI
 REG NO: 1
 ALANDUR MUNICIPALITY
 AMBATTUR MUNICIPALITY
LICENSED SURVEYOR
 No. 15
 New Door No. 66, Madley Road
 T. NAGAR, CHENNAI 600 015